

Liana Alexandra

Roumania, Bucarest

Ode to the Romanian Army, Cantata No XI (manuscript)

About the artist

Liana Alexandra Composer Born: May 27, 1947, Bucharest, Romania Married to Serban Nichifor, composer: http://www.free-scores.com/partitions_gratuites_serbannichifor.htm

Studies

1965-1971 - "Ciprian Porumbescu" University of Music, Bucharest, Composition Department. Awarded the special scholarship "George Enescu"

1974, 1978, 1980, 1984 - international courses of composition at Darmstadt, West Germany

1983 - an USIA stipendium in USA

PhD in Musicology

AT PRESENT: Master in music; Professor at the National University of Music of Bucharest, (teaching composition, orchestration and musical analyses), Member of Duo Intermedia and co-director of the NUOVA MUSICA CONSONANTE-LIVING MUSIC FOUNDATION INC.(U.S.A) Festival, with Serban Nichifor

Selected Works

Symphonic, vocal-symphonic and concert music, music for opera

Symphony I (1971)

Cantata for women's choir and... (more online)

Qualification: PROFESSOR DOCTOR IN COMPOSITION AND MUSICOLOGY

Associate: GEMA - IPI code of the artist : I-000402252-8

Artist page : <https://www.free-scores.com/Download-PDF-Sheet-Music-lianaalexandra.htm>

About the piece

Title: Ode to the Romanian Army, Cantata No XI (manuscript)
Composer: Alexandra, Liana
Copyright: Copyright © Liana Alexandra
Publisher: Alexandra, Liana
Instrumentation: Choir and Orchestra
Style: Modern classical

Liana Alexandra on [free-scores.com](https://www.free-scores.com)

- listen to the audio
- share your interpretation
- comment
- contact the artist

ODĂ OȘTIRII ROMÂNE
(1990)

VERSURI : VASILE ALECSANDRI

MUZICA : LIAHA ALEXANDRA

ODĂ OSTIRII ROMÂNE (1990)

VERSURI: VASILE ALECSANDRI

MUZICA: LIANA ALEXANDRA

Handwritten musical score for the song "ODĂ OSTIRII ROMÂNE" (1990), lyrics by Vasile Alecsandri, music by Liana Alexandra. The score is written for Soprano (T), Bass (B), and Piano.

First System:

T: JUNI OS - TASI AI TA - RII ME - LE DRA - GII MEI VUL -
 SA TRA - IJI TE - CIORI DE DAS - TE DOM - NUL STINT SA
 TOA - TA LU - MEA NE CU - NOAS - TE RO - MANEZI - CE

B: JUNI OS - TASI AI TA - RII ME - LE DRA - GII MEI VUL -
 SA TRA - IJI TE - CIORI DE DAS - TE DOM - NUL STINT SA
 TOA - TA LU - MEA NE CU - NOAS - TE RO - MANEZI - CE

piano

Second System:

T: TANI DE CIM - PURI DRA - GII MEI SOI - MANI DE MIN - TE
 VA A - JU - TE CI - NE AM FOST O DI - HI - DA - RA
 VI - TEAZ ZI - CE DRAGI OS - TASI AI TA - RII ME - LE

B: TANI DE CIM - PURI DRA - GII MEI SOI - MANI DE MIN - TE
 VA A - JU - TE CI - NE AM FOST O DI - HI - DA - RA
 VI - TEAZ ZI - CE DRAGI OS - TASI AI TA - RII ME - LE

piano

T
JUNI OS TASI AI TA - RII ME - LE VIN A - CUM LA RIH - DUL
CI - NE ZAR VOM FI O - DA - TA O! RO - MAHI IN PA - JA
DOM - NUL SFINT SA VA A - JU - TE TOT PO - PO - RUL RU - DA

B
JUNI OS TASI AI JA - RII ME - LE VIN A - CUM LA RIH - DUL
CI - NE ZAR VOM FI O - DA - TA O! RO - MAHI IN PA - JA
DOM - NUL SFINT SA VA A - JU - TE TOT PO - PO - RUL RU - DA

piano

T
VOS TRU SA V-A - DUC O IN - CHI - NA RE
VOAS TRA E VO - IO - SUL PART DE ZI UA
TRA - TE SO - RA MA - MA SI PA - RIH - TE TOT PO - PO - RUL

B
VOS TRU SA V-A - DUC O IN - CHI - NA RE
VOAS TRA E VO - IO - SUL PART DE ZI UA
TRA - TE SO - RA MA - MA SI PA - RIH - TE TOT PO - PO - RUL

piano

T
VIN CU I - NI - MA CRES - CU TA SI CU SU - FLE - TUL MAI TA -
E LU - MI - NA REN - VI E - REI MULT DO - RI - TA MULT VI - SA -
CA LA DOMNI CU PZIHI SI JA - RE VOR IE - SI VO - UA NA - IN -

B
VIN CU I - NI - MA CRES - CU TA SI CU SU - FLE - TUL MAI TA -
E LU - MI - NA REN - VI E - REI MULT DO - RI - TA MULT VI - SA -
CA LA DOMNI CU PZIHI SI JA - RE VOR IE - SI VO - UA NA - IN -

piano

T
RE
TA
TE

B
RE
TA
TE

piano

CA E-ROI DE MARI LE GEN DE
O! RO-MANI IN FA-TA VOAS TRA
CA DIN VOI FI-E CA RE

T
VIN SA VA PRI-VESE IN FA VOI NE-PA-SA-TORI DE
E TRI-UM-FUL LUP-TEI VOAS TRE E LU-MI-NA REN-VI-
POAR-TA-N FRUN-TE O CU-NU NA S DE GLO-RI-A DE

B
VIN SA VA PRI-VESE IN FA VOI NE-PA-SA-TORI DE
E TRI-UM-FUL LUP-TEI VOAS TRE E LU-MI-NA REN-VI-
POAR-TA-N FRUN-TE O CU-NU NA S DE GLO-RI-A DE

piano

T
MOAR-TE BRAVI OS-TASI AI JA RII ME-LE
E-RII SOA-RE-LE NE-A TIR-NA RII
AS-TACI DE GLO-RI-A STRA-BU NA

B
MOAR-TE BRAVI OS-TASI AI TA RII ME-LE
E-RII SOA-RE-LE NE-A TIR-NA RII
AS-TACI DE GLO-RI-A STRA-BU NA

piano

1,2

DA CAPO

T KA DRAGI OS-TASI AI JĂ-RII ME LE

B HA DRAGI OS-TASI AI JĂ-RII ME LE

piano

T DOM - HUL SFÎNT SĂ VĂ A - JU TE DOM - HUL SFÎNT SĂ VĂ A -

B DOM - HUL SFÎNT SĂ VĂ A - JU TE DOM - HUL SFÎNT SĂ VĂ A -

piano

T JU - TE DRAGI OS-TASI AI JĂ - RII ME - LE

B JU - TE DRAGI OS-TASI AI JĂ - RII ME - LE

piano

-5-

X

piano

piano

Liana Alexandra
Mosanu
(1990)

ODA OȘTIRII ROMÂNE
(1990)

VERSURI: VASILE ALECSANDRI

MUZICA: LIANA ALEXANDRA
MORARU

ODĂ OSTIRII ROMÂNE (1990)

VERSURI: VASILE ALECSANDRI

MUZICA: LIANA ALEXANDRA

piano

piano

Coro

T

JUNI OS - TASI AI TĂ - RII ME - LE DRA - GII MEI VUL -

SA TRĂ - ÎTI FE - CIORI DE OAS - TE DOM - NUL SFINT SA

TOA - TĂ LU - MEA NE CU - NOAȘ - TE RO - MÂN ZI - CE

B

JUNI OS - TASI AI TĂ - RII ME - LE DRA - GII MEI VUL -

SA TRĂ - ÎTI FE - CIORI DE OAS - TE DOM - NUL SFINT SA

TOA - TĂ LU - MEA NE CU - NOAȘ - TE RO - MÂN ZI - CE

piano

Coro

T

TANI DE CIM - PURI DRA - GII MEI SOI - MÂN DE MÂN - TE

VĂ A - ÎTI TE CI - NE-AM FOST O - DI - NI - OARĂ

VI - TEAR ZI - CE DRAGI OS - TASI AI TĂ - RII ME - LE

B

TANI DE CIM - PURI DRA - GII MEI SOI - MÂN DE MÂN - TE

VĂ A - ÎTI TE CI - NE-AM FOST O - DI - NI - OARĂ

VI - TEAR ZI - CE DRAGI OS - TASI AI TĂ - RII ME - LE

piano

Handwritten musical score for the first system, featuring two vocal parts (T and B) and piano accompaniment. The lyrics are in Romanian.

T
JUNI OS - TASI AI
CI - NE IAR VOI
DOM - NUL SFINT SA
JA - RII ME - LE
FE O - DA - TA
VA A - JU - TE
VIN A - CUM LA RIN - DUL
OI RO - MANI IN FA - TA
TOT PO - DO - RUL RU - DA

B
JUNI OS - TASI AI
CI - NE IAR VOI
DOM - NUL SFINT SA
JA - RII ME - LE
FE O - DA - TA
VA A - JU - TE
VIN A - CUM LA RIN - DUL
OI RO - MANI IN FA - TA
TOT PO - DO - RUL RU - DA

piano

Handwritten musical score for the second system, featuring two vocal parts (T and B) and piano accompaniment. The lyrics are in Romanian.

T
VOS TRU SA VA - DUC O IN - CHI - NA RE
VOAS TRA E VO - IO - SUL FAPT DE ZI HA
FRA - TE SO - RA MA - MA SI PA - RIN - TE TOT PO - DO - RUL

B
VOS TRU SA VA - DUC O IN - CHI - NA RE
VOAS TRA E VO - IO - SUL FAPT DE ZI HA
FRA - TE SO - RA MA - MA SI PA - RIN - TE TOT PO - DO - RUL

piano

Handwritten musical score for the third system, featuring two vocal parts (T and B) and piano accompaniment. The lyrics are in Romanian.

T
VIN CU I - NI - MA CRES CU - TA SI CU SU - FLE TUL MAI TA -
E LU - MI - HA REN - VI E - REI MULT DO - RI - TA MULT VI - SA -
CA LA DOMNI CU IZINI SI SA - RE VOR IE - SI VO HA NA - IN -

B
VIN CU I - NI - MA CRES CU - TA SI CU SU - FLE TUL MAI TA -
E LU - MI - HA REN - VI E - REI MULT DO - RI - TA MULT VI - SA -
CA LA DOMNI CU IZINI SI SA - RE VOR IE - SI VO HA NA - IN -

piano

T
RE
TA
TE

B
RE
TA
TE

piano

CA E - ROI DE MARI LE- GEN DE
OI RO - MANI IN FA- TA VOAS TRA
CA DIN VOI FI - E - CA RE

T
VIN SA VA PRI - VESC IN FA VOI NE - PA - SA - TORI DE
E TRI - UM - FUL LUP - TEI VOAS TRE E LU - MI - NA REN - VI -
POAR - TA - N FRUN - TE O CU - NI NA SI DE GLO - RI - A DE

B
VIN SA VA PRI - VESC IN FA VOI NE - PA - SA - TORI DE
E TRI - UM - FUL LUP - TEI VOAS TRE E LU - MI - NA REN - VI -
POAR - TA - N FRUN - TE O CU - NI NA SI DE GLO - RI - A DE

piano

T
MOAR - TE BRAVI OS - TASI AI TA RII ME - LE
E - RII SOA - RE - LE NE - A TAR - NA - RII
AS - TAI SI DE GLO - RI - A STRA - BU - NA

B
MOAR - TE BRAVI OS - TASI AI TA RII ME - LE
E - RII SOA - RE - LE NE - A TAR - NA - RII
AS - TAI SI DE GLO - RI - A STRA - BU - NA

piano

piano

DA CAPO AL

T

NA

DRAGI OS-TASI AI JĂ-RII ME LE

B

NA

DRAGI OS-TASI AI JĂ-RII ME LE

piano

T

DOM - NUL SFÎNT SĂ VĂ A- JĂ TE DOM - NUL SFÎNT SĂ VĂ A-

B

DOM - NUL SFÎNT SĂ VĂ A- JĂ TE DOM - NUL SFÎNT SĂ VĂ A-

piano

T
JU — TE DRAGI OS-TASI MI TĂ — RII ME — LE

B
JU — TE DRAGI OS-TASI MI TĂ — RII ME — LE

piano

piano

piano

1990

Liana Alexandra
Morari

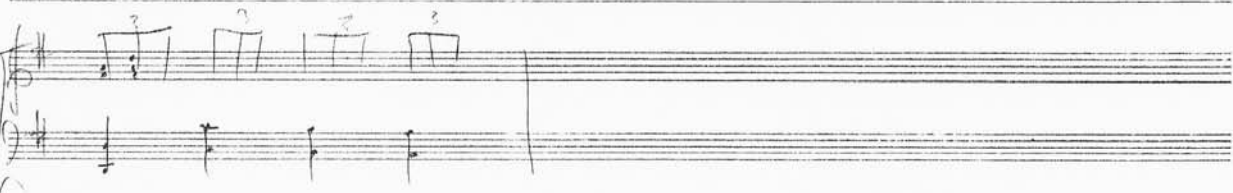

ODĂ OȘTIRII ROMÂNE

Versurile: VASILE ALECSANDRI

Muzica: Liana Alexandru

1. Junii os-tași ai tă-rii me-le, dra-gii riei vul-
tani de cîm-puri Dra-gii mei soî - mani de mun-te,
junii os-tași ai tă-rii me-le. Vin a - cîm la rîm-dul
vos — tru să v-a-duc o în-chi - na — re
Vin cu i - ni - ma cres-cu - tă și cu su-fle - tul — mai tă —
re Ca e-roi de mari le — gen — de,
vin să vă pri-lesc în tă — tă Voi ne-pă-să - tori de

moda - te, bravi os-tași ai tă-rii me-le.
nă. Dragi os-tași ai tă-rii me-le,
dom-nul sfînt să vă a - ju — te Dom-nul sfînt să vă a -
ju - te, dragi os-tași ai tă-rii me-le.

2. Sînt trîiti feciori de-aste, Domnul sfînt să vă ajute
Cine-va fost odinioară, cine-va va fi — dat
O! Român în fața voastră e voiosul fapt de ziua
E lumina reînvierii mult dorită, mult visată
O! Român, în fața voastră, e triumful luptei voastre
E lumina reînvierii sașetei neîntinată.

3. Încă lumea ne cunoaște, Român zice, vienez zice
Dragi ostași ai țării mele, Domnul sfînt să vă ajute
tot poporul român, toate, scut, mîna și pînă
Ca la domni, cu pînă și sare, vor ieși vouă-nainte
Căci din voi fieștecare poartă-n frunte o cunună
Și de gloria de-astăzi, și de gloria străbună.

CODA
Dragi ostași ai țării mele, Domnul sfînt să vă ajute
Domnul sfînt să vă ajute, dragi ostași ai țării mele.

10. Achiziționat Instituția:
— Data:
11. Prima audiție:
— Data:
— Locul:
— Formația:
— Dirijor:
— Soliști:
12. Date asupra materialului (unde se găsește, număr exemplare, etc.):
— Manuscrisul:
— Partitura: *INSPECTORATUL MUZICILOR MILITARE*
— Ștampă: *INSPECTORATUL MUZICILOR MILITARE*
13. Tipărit — Editura:
— Data:
— Forma editării:
14. Imprimări (detalii tehnice: marca, turația, etc.):
— Magnetofon:
— Disc:
— Film:
15. Bibliografie — vezi fișa biroului de documentare nr.
16. Premii, distincții:
.....
.....
17. Alte date:
.....
.....
.....
18. Teme principale:
.....
.....
.....
.....
.....
.....
.....
.....
.....

Semnătura redactorului,

Liana Alexandra
hoam

FIȘA DE CREAȚIE

(COMPOZITORI)

Data 26. III. 1991

Titlul: ODA OȘTIRII ROMÂNE
Autor: — Muzica LIANA ALEXANDRA
— Textul VASILE ALECSANDRI
Genul: COR + FANTARĂ (MUZICĂ PATRIOTICĂ)
Anul creerii: 1990

1. Tematică — conținut:

2. Scurte observații asupra formei, tematicii muzicale, etc.:

3. Originală, prelucrare: ORIGINALĂ

4. Nomenclatura părților și cronometrajul lor:

5. Cronometraj total:

6. Formația: - COR + PIAN (COR BĂRBĂTESC)
- COR BĂRBĂTESC + FANTARĂ
- FANTARĂ &

7. Gradul de dificultate:

8. Date asupra textului (original, traducere, inedit, editat): ORIGINAL

9. Comisia care a examinat lucrarea:

— Data:

— Avizul:

Ușă Oștirii Române.

Versuri de Vasile Alecsandri

Muzica de Liana Alexandra

Juni eștași ai țării mele, dragii mei vultani de câmpuri
Dragii mei goinani de munte, juni eștași ai țării mele.
Vin acum la rîndul vestru să v-aduc o închinare
Vin cu inima crescută și cu sufletul mei tare
Ca eroi de mari legende, vin să vă privesc în față
Vei nepăsători de nearte, bravi eștași ai țării mele.

Să trăiți fecieri de easte, Domnul sfînt să vă ajute
Cine-am fost edinicară, cine iar vor fi odată
O! Români în fața voastră e vaiesul fapt de ziuă
E lumina renvierii mult scrită, mult visată
O! Români în fața voastră, e triumful luptei voastre
E lumina renvierii, searele neatîrnării.

Tată lumea ne cunșagte, Român zice, viteaz zice
Dragi eștași ai țării mele, Domnul sfînt să vă ajute.
Tet peperul, rudă, frate, seră, mamă și părinte
Tet peperul, ca la domni cu piini și sare vor ieși vouă-nainte
Că din voi fiecare peartă-n frunte e cunună
Si de glorie de astăzi și de glorie străbună

Dragi eștași ai țării mele, domnul sfînt să vă ajute
Domnul sfînt să vă ajute, dragi eștași ai țării mele.

ODĂ OSTIRII ROMÂNE

VERSURI DE YASILE ALECSANDRI

JUNI OSTASI AI TARII MELE, DRAGII MEI VULTANI DE CIMPURI
DRAGII MEI SOIMANI DE MUNTE, JUNI OSTASI AI TARII MELE
VIN ACUM LA RINDUL VOSTRU SA V-ADUC O INCHINARE
VIN CU INIMA CRESCUTA SI CU SUTLETUL MAI TARE
CA EROI DE MARI LEGENDE VIN SA VA PRIVESC IN FATA
VOI NEPASATORI DE MOARTE, BRAVI OSTASI AI TARII MELE

SA TRAIZI FECIORI DE OASTE, DOMNUL SFINT SA VA AJUTE
CI-NE-AM FOST OJINIOARA, CINE IAR VOM FI ODATA
O! ROMANI IN FATA VOASTRA E VOIOSUL FAPT DE ZILAU
E LUMINA RENVIEREI MULT DORITA, MULT VISATA
O! ROMANI IN FATA VOASTRA E TRIUMFUL LUPTEI VOASTRE
E LUMINA RENVIERII, SOARELE NEATARNARII.

TOATA LUMEA NE CUNOASTE, ROMAN ZICE, VITEAZ ZICE
DRAGI OSTASI AI TARII MELE, DOMNUL SFINT SA VA AJUTE.
TOT POPORUL RU DA, FRATE, SORA, MAMA SI TARIKTE
TOT POPORUL, CA LA DOMNI CU PII XI SARE VOR IESI VOUA - NAINTE
CA DIN VOI FIECARE POARTA-N FRUNTE O CUNUNA
SI DE GLORIA DE ASTAZI SI DE GLORIA STRABUNA

DRAGI OSTASI AI TARII MELE, DOMNUL SFINT SA VA AJUTE
DOMNUL SFINT SA VA AJUTE, DRAGI OSTASI AI TARII MELE

VARIANTE ÎN CARE SE REALIZEAZĂ LUCRAREA
"ODĂ OȘTIRII ROMÂNE" DE LIANA ALEXANDRA

- 1) COR A CAPELLA
- 2) COR CU ACOMPANIAMENT DE PIAN
- 3) COR CU FANTARĂ (ORCHESTRATIA
REALIZATĂ DE INSPECTORATUL
MUZICILOR MILITARE)
- 4) FANTARĂ (ORCHESTRATIA
REALIZATĂ DE INSPECTORATUL
MUZICILOR MILITARE)
- 5) COR CU ORCHESTRĂ SIMFONICĂ
(ORCHESTRATIA REALIZATĂ
DE COMPOZITARE)

MUZICA:

LIANA ALEXANDRA

VERSURI:

V. ALDOIANI

ODA

OSTIIL ROMANE

(1990)

PREMIERĂ LA TEATRU PENTRU

MAIOR IONEL CUCULEA

Ianuarie 1991

VARIANTA COR

1990

T. di Marcia

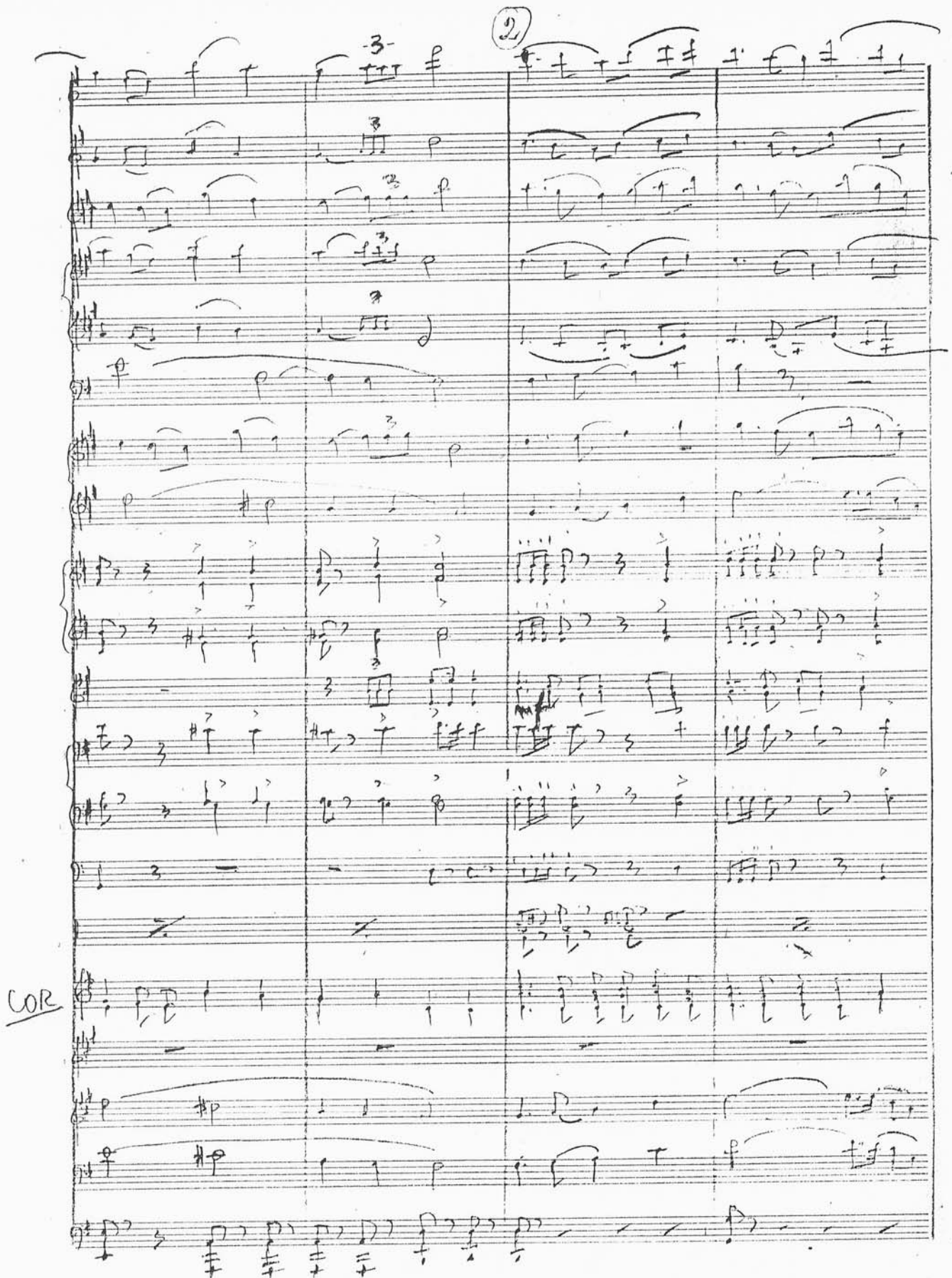

Cor

Fl
Ob
Cl
Fg
Hr
Tx
Tb
Tbn
Tm
Cy
Tr
Tym

Handwritten musical score for a large ensemble, featuring the following instruments and parts:

- Fl Pic** (Flute/Piccolo)
- OB** (Oboe)
- Bs** (Bassoon)
- C/** (Clarinet, parts 1, 2, 3)
- Fg** (Fagott/Bassoon, parts 1, 2, 3)
- SAX** (Saxophone)
- CORNI** (Cornet, parts 1, 2, 3, 4)
- TRP** (Trumpet, parts 1, 2, 3)
- TRB** (Trumpet/Bass, parts 1, 2, 3)
- THYRANI** (Tympani)
- TOBE** (Tobacco)
- COR** (Coro)
- FLIG** (Flight)
- BASFL** (Bass Flute)
- SUFON** (Sufon)
- BAS** (Bass)

① 10 DH

MUZICA:
LIANA ALEXANDRA

VERSURI:
V. ALECSANDRI

ODĂ OȘTIRII ROMÂNE
(1990)

CÎNTEC OSTAȘESC

ORCHESTRATIE PENTRU FANTAZĂ

Mr. IONEL CROITORU

VARIANTA FARA COR

Ianuarie 1994

Tr. de Mars

- Fl Picc
- Clarinet
- Fl
- Cl
- Fl
- A
- Sax
- Tr
- Un
- 3
- Tpt
- 3
- Tb
- 1
- 2
- 3
- Tromp
- Tuba
- Flg
- 3
- Barfl
- Org
- Bar
- 2

Additional markings include "Solo" above the Tromp part and "Cresc" above the Flg part. The score is written in a cursive, handwritten style.

Handwritten musical score for a large ensemble, featuring the following instruments and parts:

- Fl Picc
- Obs
- Cor
- Alto Sax
- Ten Sax
- Bar Sax
- Trumpet
- Trombone
- Euphonium
- Baritone
- Drum
- Snare
- Timpani

②

- 3 -

② *Marcato*

Handwritten musical score for a large ensemble, featuring the following instruments and parts:

- Picc.
- Oboe 1
- Oboe 2
- Cl.
- Fg.
- Jaz.
- Cm.
- Tpt.
- Tbn.
- CoB.
- Trum.
- Batonic
- Flg.
- Bass.
- Org.
- Bari.

- Fl Picc
- Ob $\frac{1}{2}$
- cl es
- cl $\frac{1}{2}$
- Fg $\frac{2}{2}$
- A
- Sax. $\frac{1}{2}$
- C $\frac{1}{2}$
- Trp $\frac{1}{2}$
- Tob $\frac{2}{3}$
- COR
- Timp
- B. Tuba
- Fl. $\frac{1}{2}$
- Bass/Hr
- Eufoni
- Bos $\frac{1}{2}$

The notation includes various musical symbols such as notes, rests, accidentals, and dynamic markings (e.g., *p*, *f*). The score is written in a single system across four measures. A circled '3' is visible above the first measure of the Fl Picc staff.

Handwritten musical score for a large ensemble, featuring the following instruments and parts:

- Fl Picc
- Oboe
- Cor
- Cl
- Fg 2
- Lox
- Coni
- Top 1/3
- Tos 2/3
- Cor
- Trom
- Bass
- Hls
- Bass
- Org
- Bass

Handwritten musical score for a large ensemble, featuring the following instruments and parts:

- Fl. Picc.
- Oboe
- Es.
- Cl. (1, 2, 3)
- Fg. 2
- A.
- Sax.
- Cori. (1, 2, 3, 4)
- Trpt. 1/3
- Tob. (1, 2, 3)
- Cor.
- Timpani
- Batterie
- Flg. 2
- Bassfl.
- Bass
- Bass.

5

Handwritten musical score for a large orchestra, featuring the following instruments and parts:

- Piccolo** (Picc): Flute with piccolo, marked *f*.
- Oboe 2** (Oboi 2): Oboe, marked *f*.
- Euphonium** (Euph): Euphonium, marked *f*.
- Clarinet 1** (Cl 1): Clarinet in Bb, marked *f*.
- Clarinet 2** (Cl 2): Clarinet in Bb, marked *f*.
- Clarinet 3** (Cl 3): Clarinet in Bb, marked *f*.
- Fagott** (Fg): Bassoon, marked *f*.
- Saxophone A** (Sax A): Saxophone A, marked *f*.
- Saxophone T** (Sax T): Saxophone T, marked *f*.
- Contra** (Coni): Contrabassoon, marked *f*.
- Trumpet 1** (Top 1): Trumpet 1, marked *f*.
- Trumpet 2** (Top 2): Trumpet 2, marked *f*.
- Trumpet 3** (Top 3): Trumpet 3, marked *f*.
- Cor** (COR): Cor Anglais, marked *f*.
- Trampon** (Trampon): Trombone, marked *f*.
- Bassoon** (Bassoon): Bassoon, marked *f*.
- Flügelhorn** (Flügelhorn): Flügelhorn, marked *f*.
- Bassett** (Bassett): Bassett, marked *f*.
- Oney** (Oney): Oney, marked *f*.
- Bass** (Bass): Bass, marked *f*.

- 15 -

- FINE -

- 17 -

Instrument/Section Labels (from top to bottom):

- Fl Picc
- Obor: 2
- E
- Cl 1, 2, 3
- Fg 1, 2
- Sax A, T
- Cori 1, 2, 3
- Top 1, 2, 3
- Tob 1, 2, 3
- Cor
- Timpan
- Bass
- Flg 1, 2
- Bass
- Drum
- Bor: 2
